PARTS FOR:
VACUUM CLEANER WET & DRY 10ltr 1000w/230v
MODEL: **PC100**

Issue: 2
Date Issued: 12/11/2008

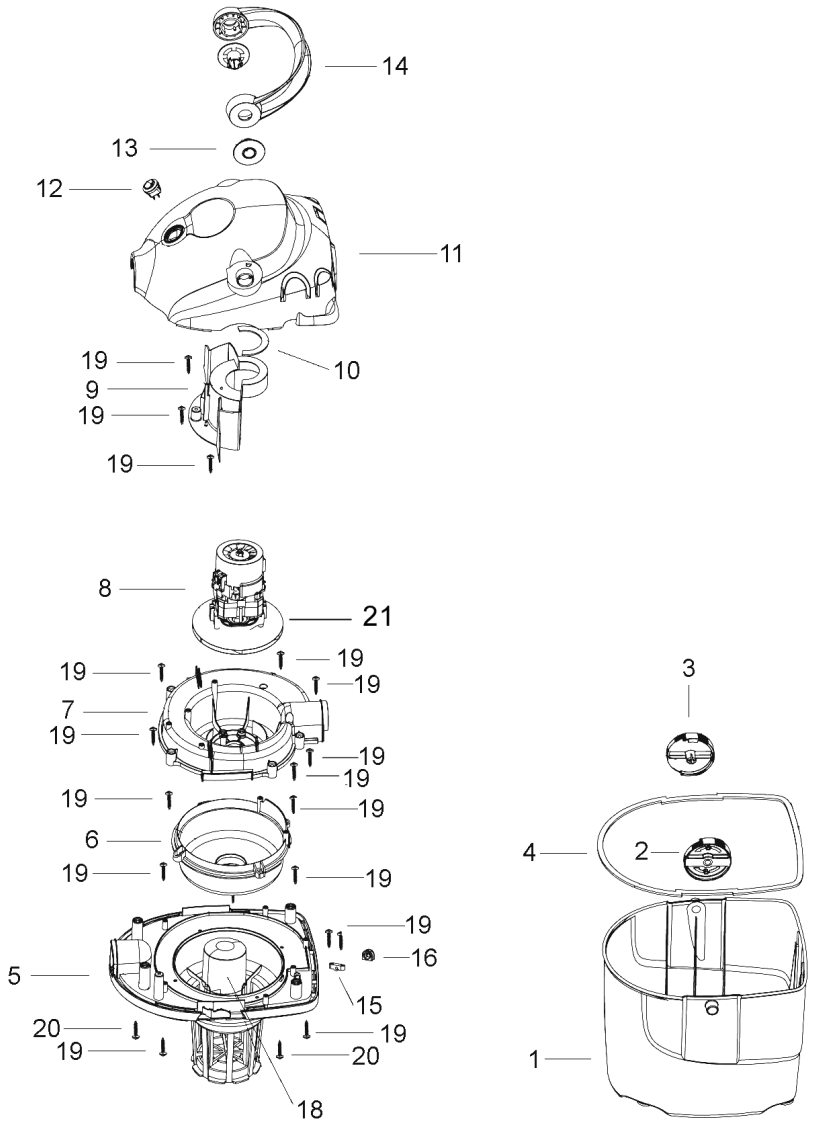

ITEM	PART NO	DESCRIPTION
1	PC100.01	TANK
2	PC100.02	LOCKING KNOB (A)
3	PC100.03	LOCKING KNOB (B)
4	PC100.04	SEAL
5	PC100.05	LOWER COVER
6	PC100.06	MOTOR SUPPORT
7	PC100.07	MIDDLE COVER
8	PC100.08	MOTOR
9	PC100.09	SEPERATOR
10	PC100.10	SEAL RING
11	PC100.11	UPPER COVER
12	PC100.12	SWITCH
13	PC100.13	HANDLE COVER

ITEM	PART NO	DESCRIPTION
14	PC100.14	HANDLE
15	PC100.15	CABLE CLAMP
16	PC100.16	CABLE PROTECT RING
18	PC100.18	CONTAINER
19	PC100.19	SCREW
20	PC100.20	SCREW (SPANNER TYPE)
21	PC100.21	IMPELLER

NOT SHOWN

PC100.17	CORD +PLUG
PC100.ACC1	FLEXIBLE HOSE 1.2m
PC100.ACC2	FOAM FILTER
PC100.ACC3	UPHOLSTERY NOZZLE
PC100.ACC4	FILTER BAG

NOTE: *It is our policy to continually improve products and as such we reserve the right to alter data, specifications and component parts without prior notice.*
IMPORTANT: No liability is accepted for incorrect use of product.
WARRANTY: Guarantee is 12 months from purchase date, proof of which will be required for any claim.
INFORMATION: For a copy of our latest catalogue and promotions call us on 01284 757525 and leave your full name and address, including postcode.

Sole UK Distributor
Sealey Group,
Bury St. Edmunds, Suffolk.
01284 757500
01284 703534
www.sealey.co.uk
sales@sealey.co.uk